

3. Once you have determined which Town map your property is located on, make a note of the referenced 1982 FIRM Panel number(s) and the 2009 FEMA Map Panel(s) that your property is/may be located on.

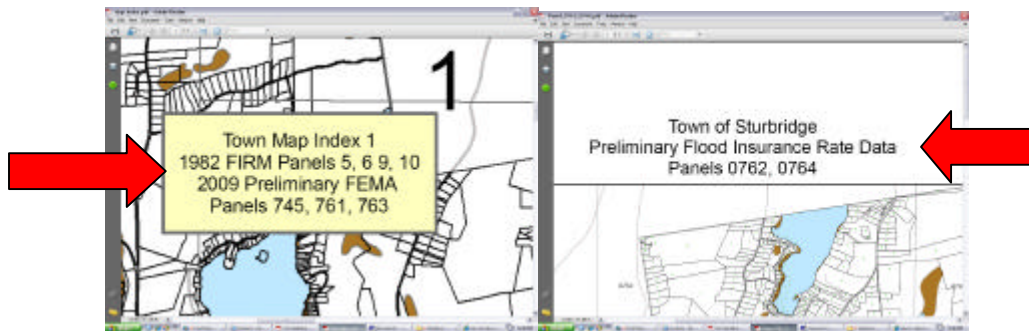

4. Open the appropriate town map as indicated by the FEMA Map Panel numbers to locate your property. You can either print the full map or you can zoom into your properties location and print the view.

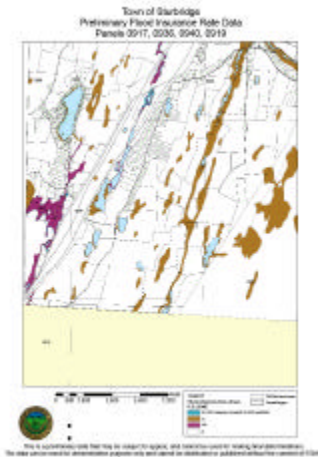

Full Map

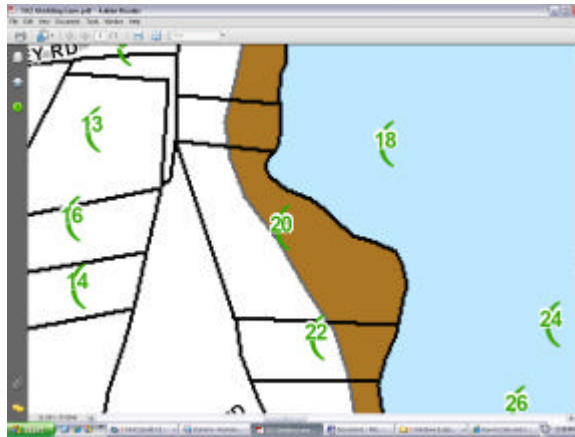

Zoomed in Location View

5. Next, using the 2009 FEMA Map Panel number locate the appropriate Preliminary FEMA DFIRM map and locate your property. FEMA Maps are listed as FEMA (followed by applicable panel number)

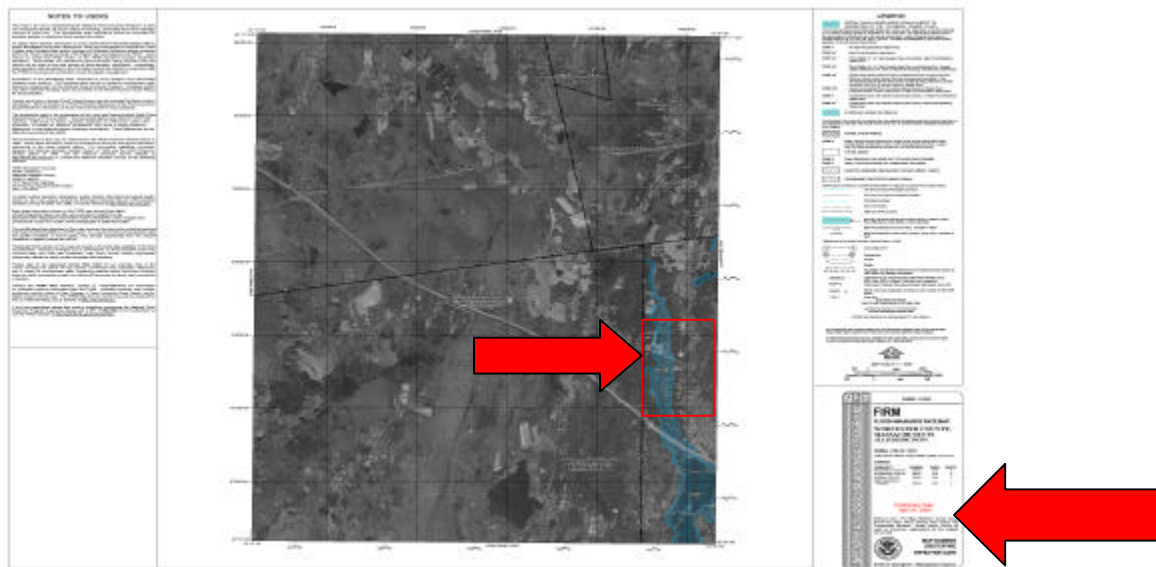

6. Zoom into the location of your property on the FEMA DFIRM Map

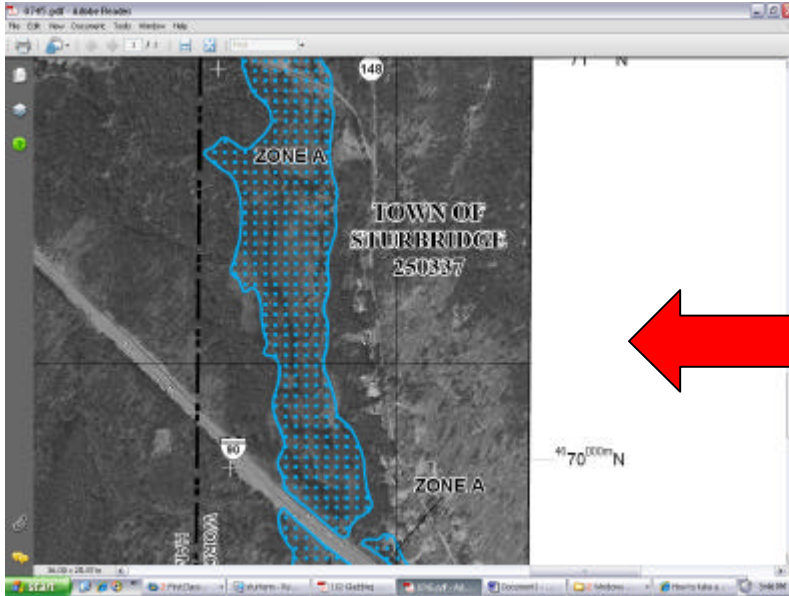

7. Print off a map of your property from the DFIRM map. This will help in locating any structures on your property and determining whether any structures on your property are located in the Flood Hazard Areas.
8. If you still need additional information you can get a copy of the current 1982 FIRM Map of your property. You can do this by contacting the Town of Sturbridge Planning Department or Conservation Office.
9. Once you have determined whether the map updates will be affecting your property or any structure on your property it is recommended that you contact your homeowners insurance company and/or mortgage holder and inform them of the map changes to determine whether you will need flood insurance coverage.

FEMA Map Assistance Center 1-877-FEMA MAP (1-877-336-2627)  
Open Monday-Friday, 8am-6:30pm

To view, or purchase flood hazard maps for a nominal fee: 1-800-358-9616

For questions on flood policy coverage and rates: 1-800-427-4661